

# DAILY TECHNICAL, 29 MEI 2020

**PT PROFINDO SEKURITAS INDONESIA**

**GD PERMATA KUNINGAN LT 19  
JL KUNINGAN MULIA KAV 9C GUNTUR SETIABUDI JAKARTA SELATAN 12980**

**TELP +62 21 8378 0888**

**EMAIL : CUSTOMERSERVICE@PROFINDO.COM**

**WWW.PROFINDO.COM | PROCLICK.PROFINDO.COM**

# JAKARTA COMPOSITE INDEX



## PREVIOUS 28 MEI 2020

CLOSING	4716.185	+1.608%
TRANSACTION	IDR 12.03 TRILLION	
FOREIGN NETT	IDR 440 BIO (BUY)	

## PREDICTION 29 MEI 2020

**BEARISH (TECHNICAL CORECTION)**  
**RANGE 4650-4750**

THREE WHITE SOLDIERS  
STOCHASTIC : OVERBOUGH  
MACD : HISTOGRAM POSITIF DAN UPTREND

# TECHNICAL RECOMENDATION



**INTP – PT INDOCEMENT TUNGGAL PRAKARSA TBK**

**CLOSING 28/5/2020 RP 12200 (+7.5%)**

**SELL ON STRENGTH  
TAKE PROFIT 13000**

**THREE WHITE SOLDIERS  
STOCHASTIC : OVERBOUGHT  
MACD : HISTOGRAM POSITIF DAN UPTREND**

# TECHNICAL RECOMENDATION



**JPFA – PT JAPFA COMFEED INDONESIA TBK**

**CLOSING 28/5/2020 RP 920 (+2.8%)**

**BUY**

**TARGET PRICE 1000**

**STOPLOSS < 910**

**BREAK OUT TRIANGLE**

**STOCHASTIC : UPTREND**

**MACD : HISTOGRAM POSITIF DAN UPTREND**

# TECHNICAL RECOMENDATION



## KLBF – PT KALBE FARMA TBK

CLOSING 28/5/2020 RP 1355 (+2.7%)

**BUY**

**TARGET PRICE 1420**

**STOPLOSS < 1340**

BREAK OUT TRIANGLE

STOCHASTIC : UPTREND

MACD : HISTOGRAM POSITIF DAN UPTREND

# TECHNICAL RECOMENDATION



**RALS – PT RAMAYANA LESTARI SENTOSA TBK**

**CLOSING 28/5/2020 Rp 600 (+3.4%)**

**BUY**

**TARGET PRICE 675**

**STOPLOSS < 590**

**INVERTED HAMMER**

**STOCHASTIC : UPTREND**

**MACD : HISTOGRAM NEGATIF DAN DOWNTREND**

# TECHNICAL RECOMENDATION



**SMGR – PT SEMEN INDONESIA (PERSERO) TBK**

CLOSING 28/5/2020 RP 9600 (+3.8%)

**BUY**

**TARGET PRICE 11550**

**STOPLOSS < 9500**

BREAK OUT RISING WEDGE

STOCHASTIC : UPTREND

MACD : HISTOGRAM POSITIF DAN UPTREND

# TECHNICAL RECOMENDATION

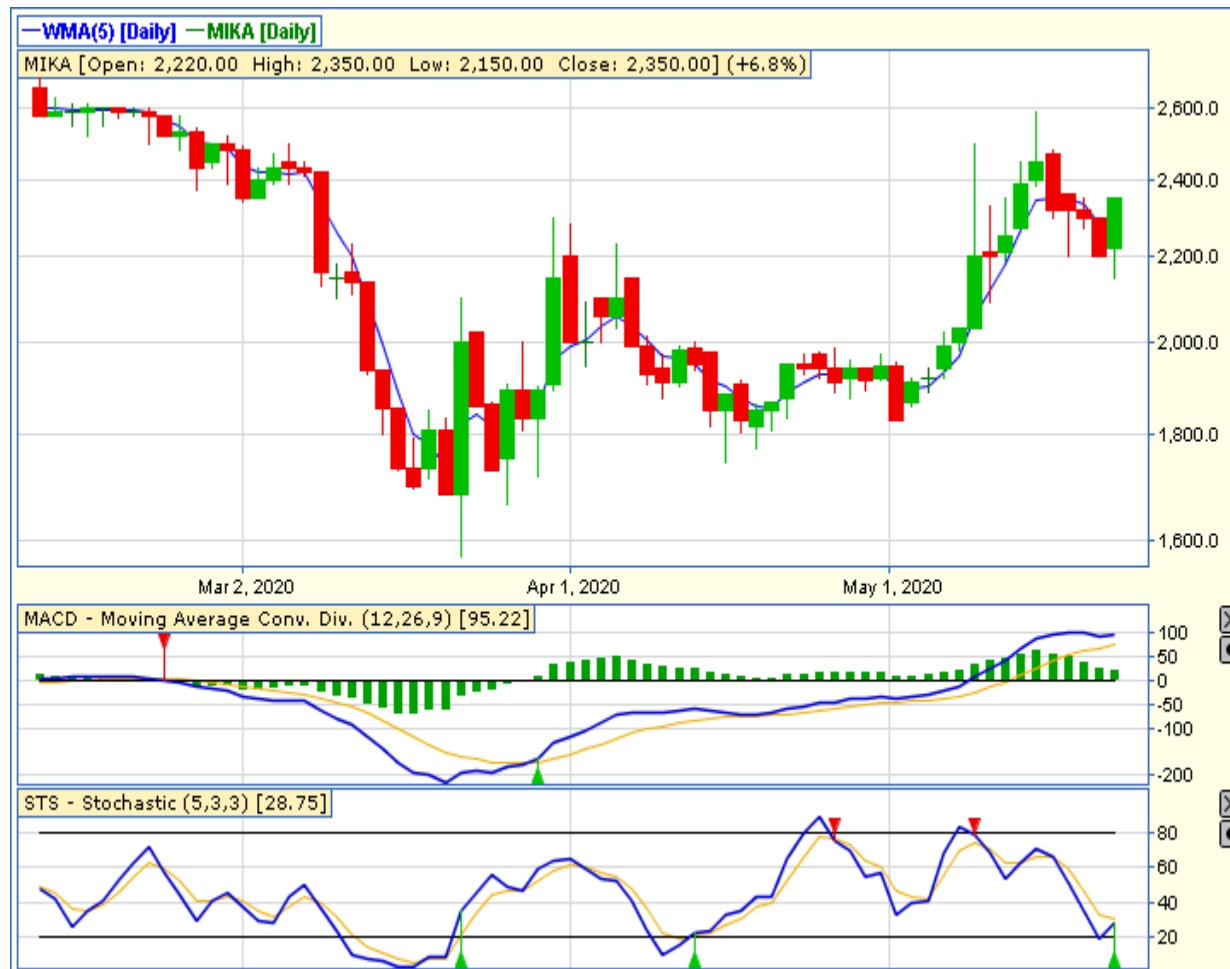

**MIKA – PT MITRA KELUARGA KARYASEHAT TBK**

**CLOSING 28/5/2020 RP 2350 (+6.8%)**

**BUY**

**TARGET PRICE 2590**

**STOPLOSS < 2300**

**HAMMER**

**STOCHASTIC : GOLDEN CROSS**

**MACD : HISTOGRAM POSITIF DAN UPTREND**



# RESEARCH TEAM



**YULIANA**

**RESEARCH ANALYST &  
CORPORATE FINANCE**



**DIMAS WP PRATAMA, CSA**

**TECHNICAL ANALYST**

# EQUITY CAPITAL MARKET TEAM



**JESSIE JAMES**

**HEAD OF EQUITY SALES**



**PRASETYO NUGROHO**

**HEAD OF DEALING ROOM**



**GABRIELLA PRATIWY**

**HEAD OF ONLINE TRADING**